

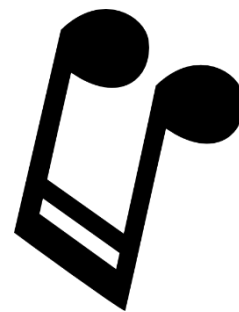

# DALLAS BRASS

## -Student Registration Form-



Please complete this registration form as soon as possible (**no later than February 9**) and return it with the registration fee to your child's band director. Please complete one registration form and registration fee for each child. **All instrumental students in grades 4-12 are expected to participate in the program.**

|   |  |                                      |                                       |                                       |                                      |                                      |                                       |                                      |  |
|---|--|--------------------------------------|---------------------------------------|---------------------------------------|--------------------------------------|--------------------------------------|---------------------------------------|--------------------------------------|--|
| <b>Child's Name (please print clearly):</b>   | <b>Parent's Name:</b>                  |                                      |                                       |                                       |                                      |                                      |                                       |                                      |  |
| <b>Ensemble (check one):</b><br><br><input type="checkbox"/> Erdenheim Band – Mrs. Klugman<br><input type="checkbox"/> STMS Band – Mr. Lee and Mr. Gottesman<br><input type="checkbox"/> STHS Band – Mr. Gottesman  |  |                                      |                                       |                                       |                                      |                                      |                                       |                                      |  |
| <b>Tee Shirt Size (check one):</b><br><br><table border="0"><tr><td><input type="checkbox"/> Youth Small</td><td><input type="checkbox"/> Adult Medium</td></tr><tr><td><input type="checkbox"/> Youth Medium</td><td><input type="checkbox"/> Adult Large</td></tr><tr><td><input type="checkbox"/> Youth Large</td><td><input type="checkbox"/> Adult XLarge</td></tr><tr><td><input type="checkbox"/> Adult Small</td><td><input type="checkbox"/> Adult XXLarge</td></tr></table> |  | <input type="checkbox"/> Youth Small | <input type="checkbox"/> Adult Medium | <input type="checkbox"/> Youth Medium | <input type="checkbox"/> Adult Large | <input type="checkbox"/> Youth Large | <input type="checkbox"/> Adult XLarge | <input type="checkbox"/> Adult Small | <input type="checkbox"/> Adult XXLarge |
| <input type="checkbox"/> Youth Small  | <input type="checkbox"/> Adult Medium  |                                      |                                       |                                       |                                      |                                      |                                       |                                      |  |
| <input type="checkbox"/> Youth Medium   | <input type="checkbox"/> Adult Large   |                                      |                                       |                                       |                                      |                                      |                                       |                                      |  |
| <input type="checkbox"/> Youth Large  | <input type="checkbox"/> Adult XLarge  |                                      |                                       |                                       |                                      |                                      |                                       |                                      |  |
| <input type="checkbox"/> Adult Small  | <input type="checkbox"/> Adult XXLarge |                                      |                                       |                                       |                                      |                                      |                                       |                                      |  |
| <b><u>Participation Fee is \$10.00 per child</u></b><br>Fee includes:<br><ol style="list-style-type: none"><li>1. Tee Shirt for concert performance</li><li>2. Two days of rehearsal and clinic time with Dallas Brass</li></ol><br>Please make all checks out to <b>STHS Band Parents Association</b> and return form with payment directly to your child's band director as soon as possible.   |  |                                      |                                       |                                       |                                      |                                      |                                       |                                      |  |

# DALLAS BRASS

IN CONCERT AT SPRINGFIELD – MARCH 4, 2015 at 7:30pm

## TICKET ORDER FORM

Seating is limited and available on a first come, first served basis.

No orders will be accepted after **Friday, February 27, 2015.**

Name for ticket pickup (Last, First)

|  | Price per ticket | Number of tickets               | TOTAL   |
|--|------------------|---------------------------------|---------|
| General admission                                | <b>\$15.00</b>   |                                 | \$_____ |
| Senior Citizen Discount<br>(65 and older please) | <b>\$10.00</b>   |                                 | \$_____ |
|  |                  | TOTAL ORDER<br>(check enclosed) | \$_____ |

Make all checks payable to ***STHS Band Parents Association*** and return form with payment to your child's band director as soon as possible. Thank you, and enjoy the show!

*Tickets are to be picked up at the will-call desk on the night of the Dallas Brass concert.  
All proceeds cover the costs of the concert and benefit the students of the SDST Bands.*